

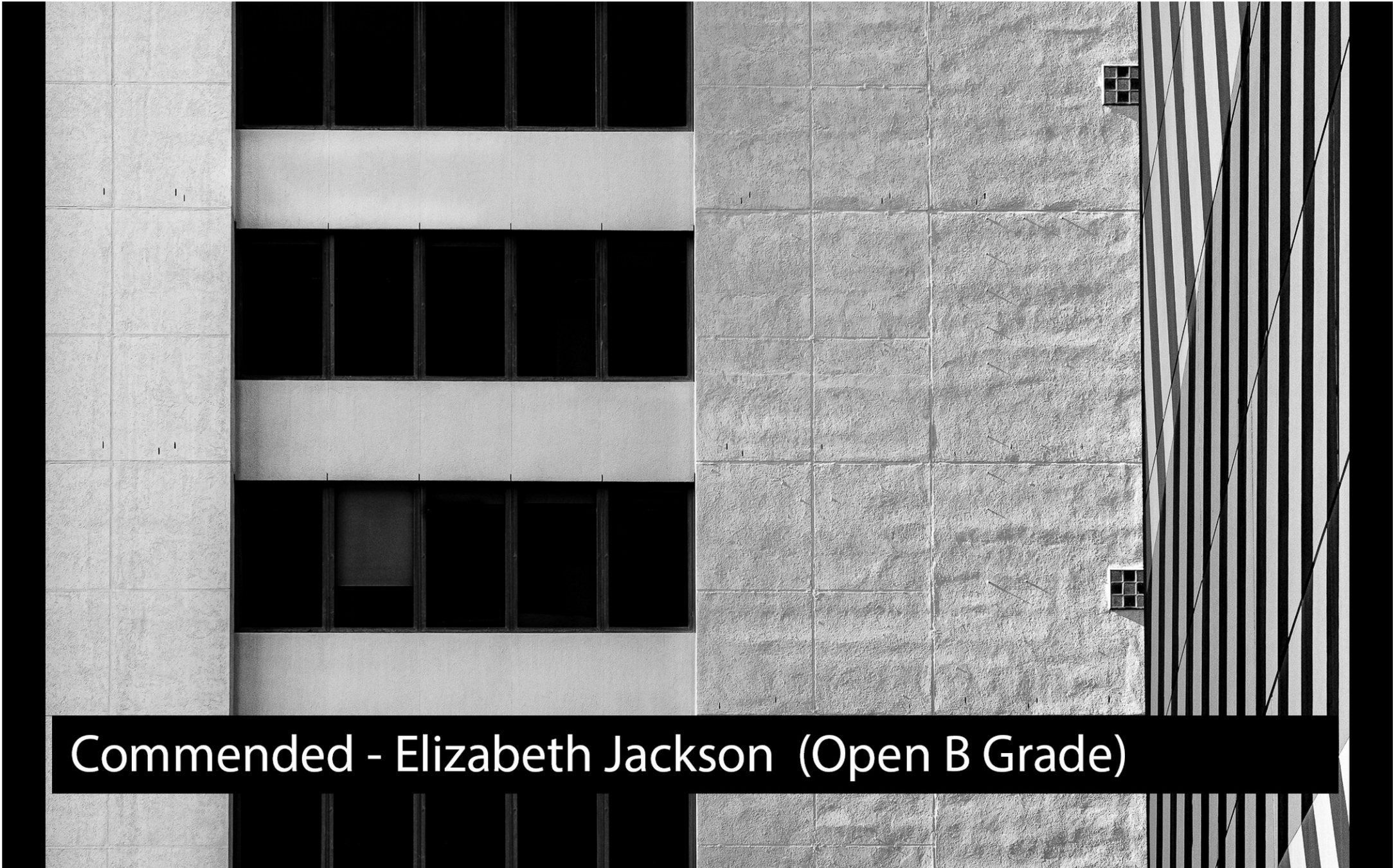

Commended - John Godfrey (Open B Grade)



Commended - Elizabeth Jackson (Open B Grade)



Commended - Robyn Faris (Open B Grade)



Commended - Matt Smith (Open B Grade)



Commended - Russell Mason (Open B Grade)



Commended - David Sherwood (Open B Grade)





Highly Commended - Oliver Altermatt (Open B Grade)



Highly Commended - Ralph Domino (Open B Grade)





Best - James Mexias (Open B Grade)



Commended - John Parkinson (Open A Grade)



Commended - Graeme Diggle (Open A Grade)



Commended - Lesley Bretherton (Open A Grade)



Commended - Daryl Groves (Open A Grade)





Commended - Tuck Leong (Open A Grade)

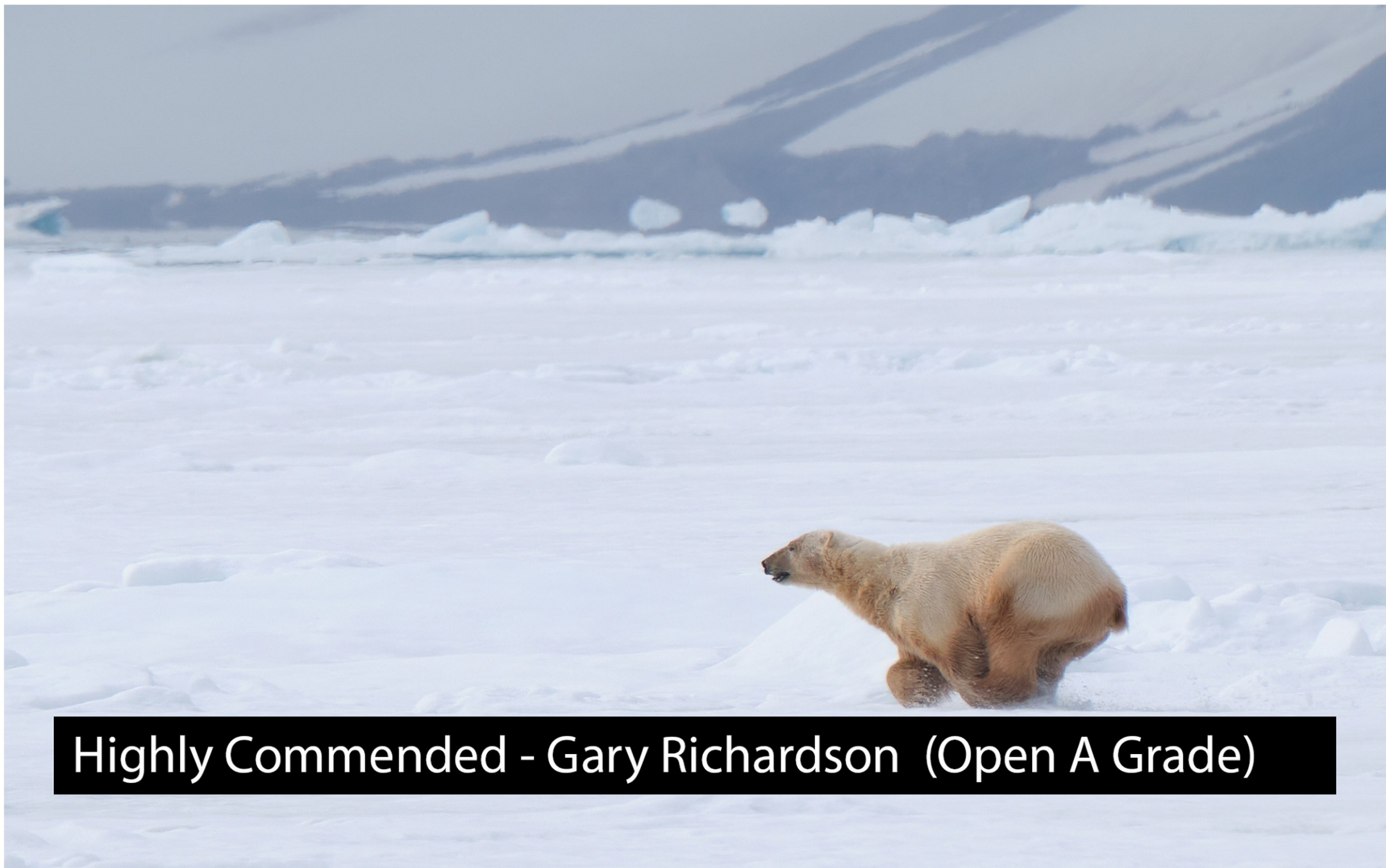

**Highly Commended - Gary Richardson (Open A Grade)**



Best - Ruth Woodrow (Open A Grade)



A macro photograph of a perforated metal surface, likely a speaker grille. The surface is covered in a regular grid of small, oval-shaped holes. The lighting creates a strong color gradient across the image, transitioning from a warm orange on the left to a cool blue on the right. The perspective is slightly curved, suggesting the surface is part of a cylinder or a large sphere. The overall texture is highly detailed due to the close-up nature of the shot.

Commended - Doug Jackson (Set Subj B Grade)



Commended - Gaye Beal (Set Subj B Grade)



Commended - Paul Wright (Set Subj B Grade)



Commended - Matt Smith (Set Subj B Grade)



Commended - Susan Rocco (Set Subj B Grade)



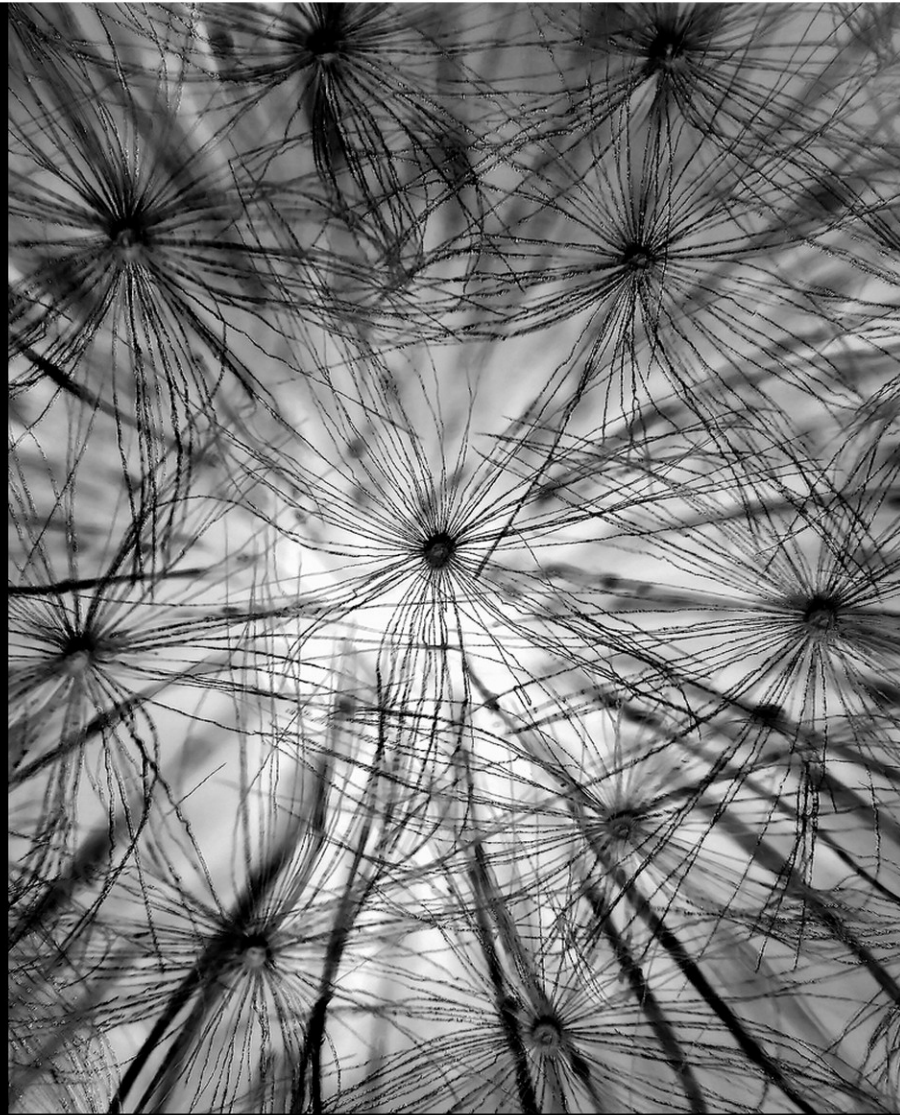

Highly Commended - Ralph Domino (Set Subj B Grade)





Highly Commended - Lee-Anne Thomson (Set Subj B Grade)



Best - Elizabeth Jackson (Set Subj B Grade)





Commended - Ruth Woodrow (Set Subj A Grade)

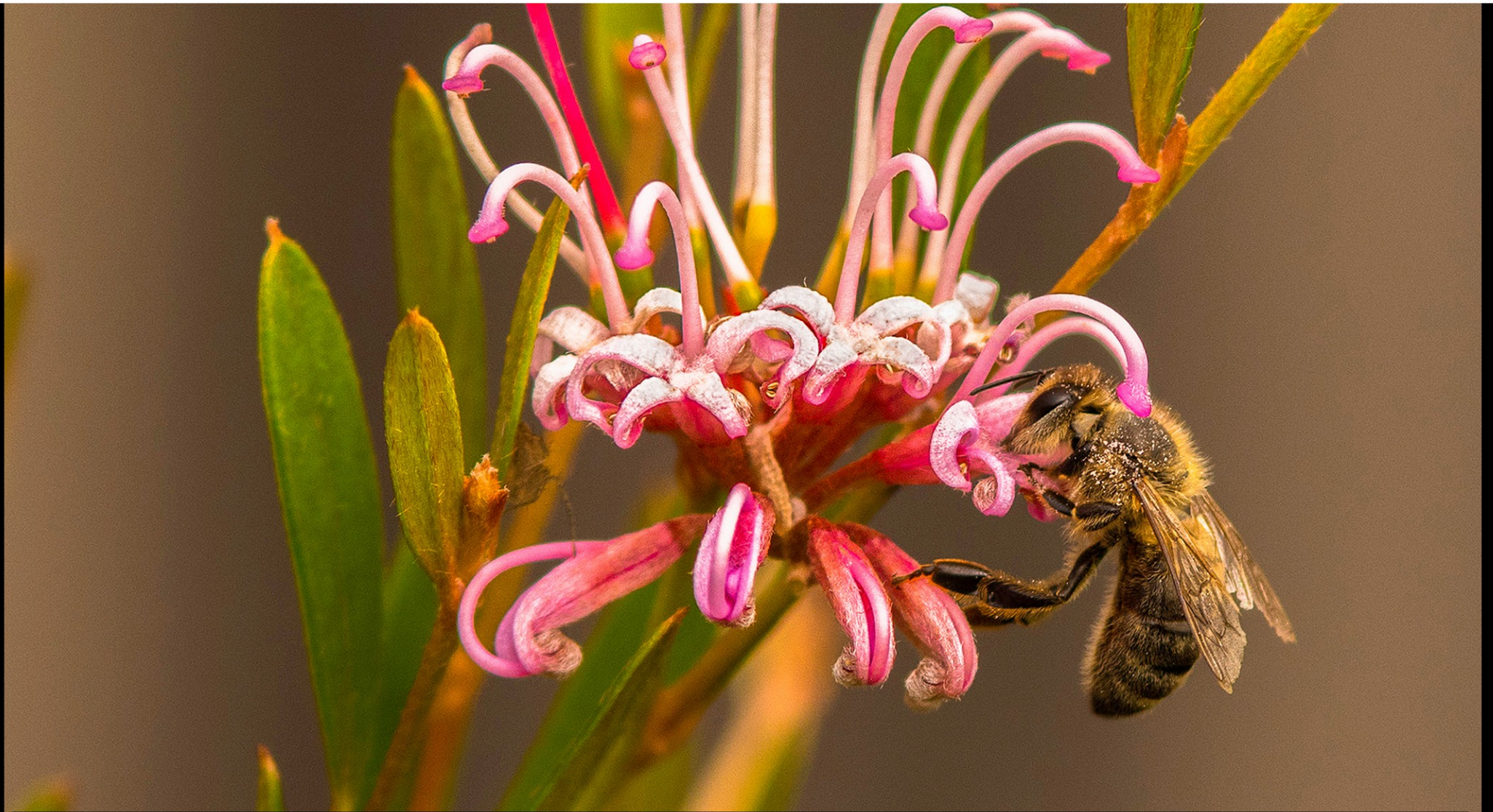

Commended - John Parkinson (Set Subj A Grade)



Commended - Nicole Andrews (Set Subj A Grade)



Commended - Tuck Leong (Set Subj A Grade)



Commended - Ian Bock (Set Subj A Grade)



Highly Commended - Annette Donald (Set Subj A Grade)



Best - Colin Booth (Set Subj A Grade)

